

DMC-EZ



EzDicom Media Importer

Simplified Importing and Reconciliation of DICOM studies to your PACS

The EZDicom Media Importer software allows you to easily import existing DICOM studies and images from disc (CD, DVD, Blu-Ray), usb, network drive or shelf archive.

Software can be installed on a DMC-EZ PC (or) any PC on your network.

The EZ Dicom Media Importer software allows studies to be automatically sent to your PACS server. You can also reconcile external studies and demographics against your worklist or PACS, map changes prior to sending to the PACS server. Manual editing of patient demographics and study information can also be done before sending to PACS.

Importing patient data can be as simple as a single click with the EZ Dicom Media Importer software.

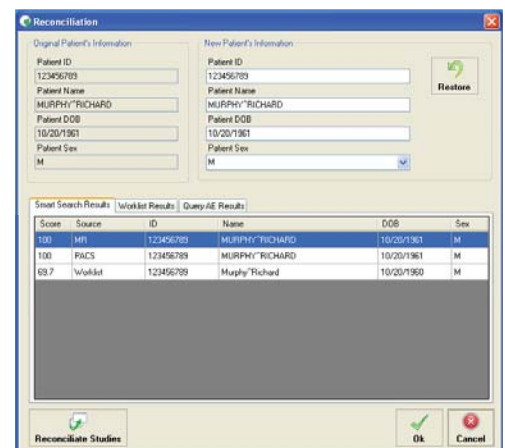

- Smart Search allows for quick reconcile before Import

Sales Support: 800.944.6281
Outside US 408.350.3450
fax: 408.350.3100

309 Laurelwood Rd. #20
Santa Clara, CA 95054
www.sstgroup-inc.com
sales@sstgroup-inc.com

Features (Highlights)

- Easy import of external DICOM images from CD, DVD, USB Flash, Network Folder
- Imports DICOM images from optical discs with or without valid dicomdir files
- Intuitive tree-based selection process of patients, studies and series (including series preview)
- Manual selection of discs or directories to be scanned for DICOM images
- Smart Read scans discs or directories for DICOM images, quickly skipping over non-DICOM files
- Supports all DICOM image syntax including JPEG 2000
- Consolidated display of patient and study information for each selected study - simple view of information that can be copied and pasted into a Worklist server to create an order for the import AFTER seeing what is on the disc.
- Configuration of an unlimited number of DICOM destinations
- Automatic sending of images to pre-defined destination(s). This is a configurable option - can be configured so that users must select DICOM destination(s).
- Send all DICOM studies from selected source to destination with a single DICOM send.
- Automatic query of Worklist and/or PACS server(s) to reconcile with existing patient information
- Automatic query of Worklist server after proper patient is selected in patient reconciliation screen.
- Permits users to assign study description and/or accession number from Worklist server.
- Smart Search scores the results of the Worklist and/or PACS server queries and displays the most likely results at the top of the list.
- Manual edits of patient demographic information, accession number and study description prior to sending to PACS
- Audit log to track all imports. Includes date/time, user, original patient/study information, new patient/study information, and the AETitle(s) that the images are sent to.
- Records all DICOM edits(old and new values) and the importer AETitle in each DICOM file

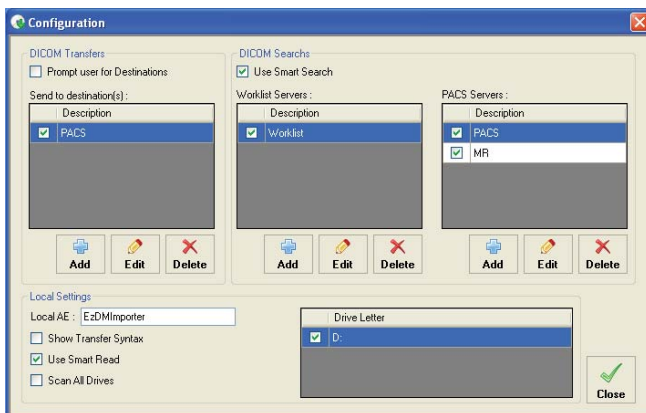

- Easy to setup and configure

- Quickly select patient, study to import

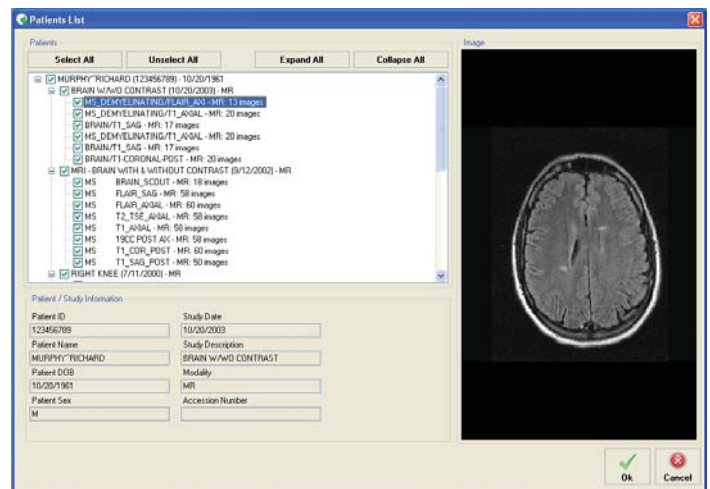

Sales Support: 800.944.6281
 Outside US 408.350.3450
 fax: 408.350.3100
 309 Laurelwood Rd. #20
 Santa Clara, CA 95054
 www.sstgroup-inc.com
 sales@sstgroup-inc.com